VISIT…

LANZAROTE Caliente.COM

SECRET

WORDS & MUSIC BY ADAM LEVINE, JAMES VALENTINE,
JESSE CARMICHAEL, MICKEY MADDEN & RYAN DUSICK

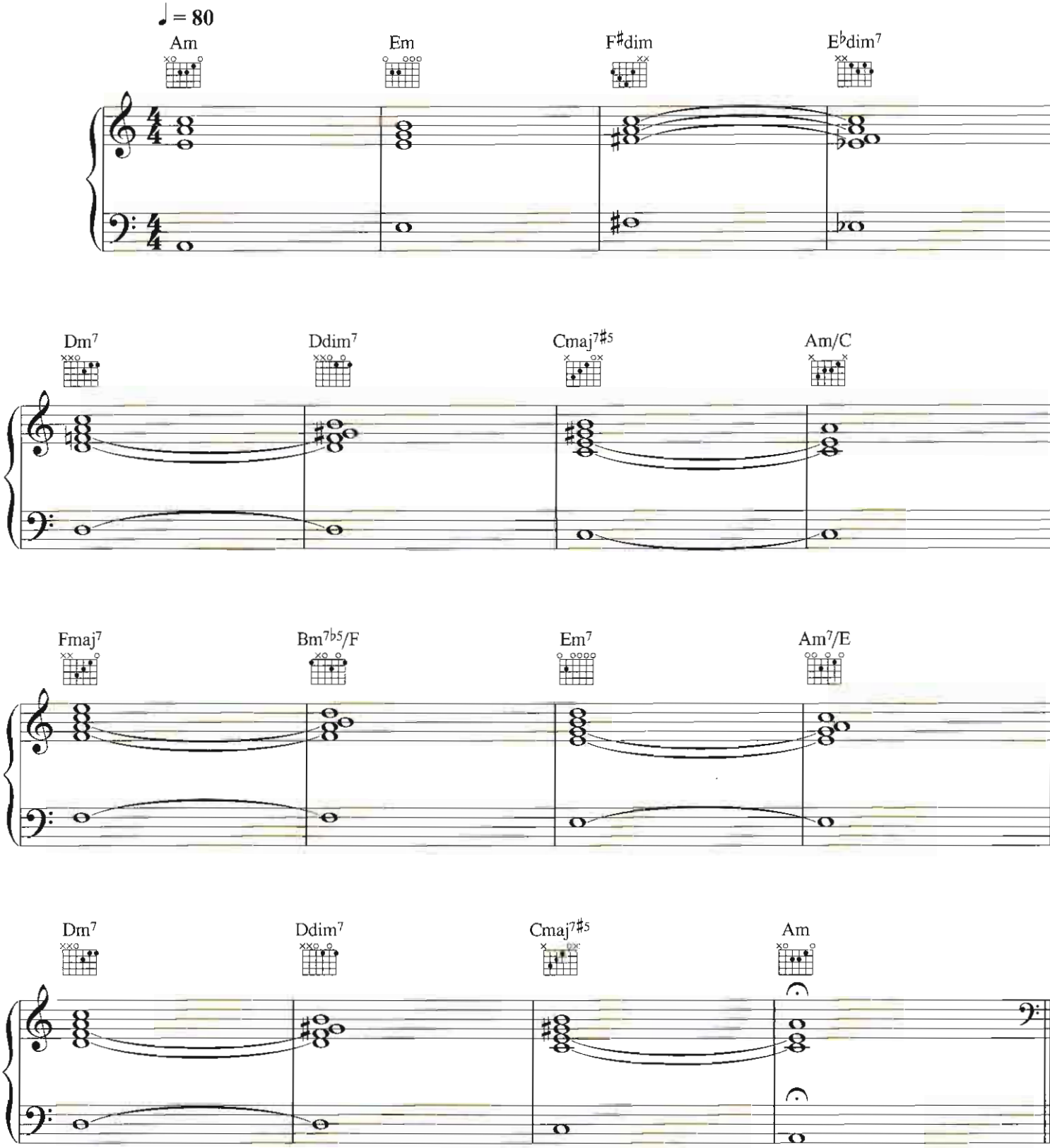

© COPYRIGHT 2002 BMG MUSIC PUBLISHING LIMITED.
ALL RIGHTS RESERVED. INTERNATIONAL COPYRIGHT SECURED.

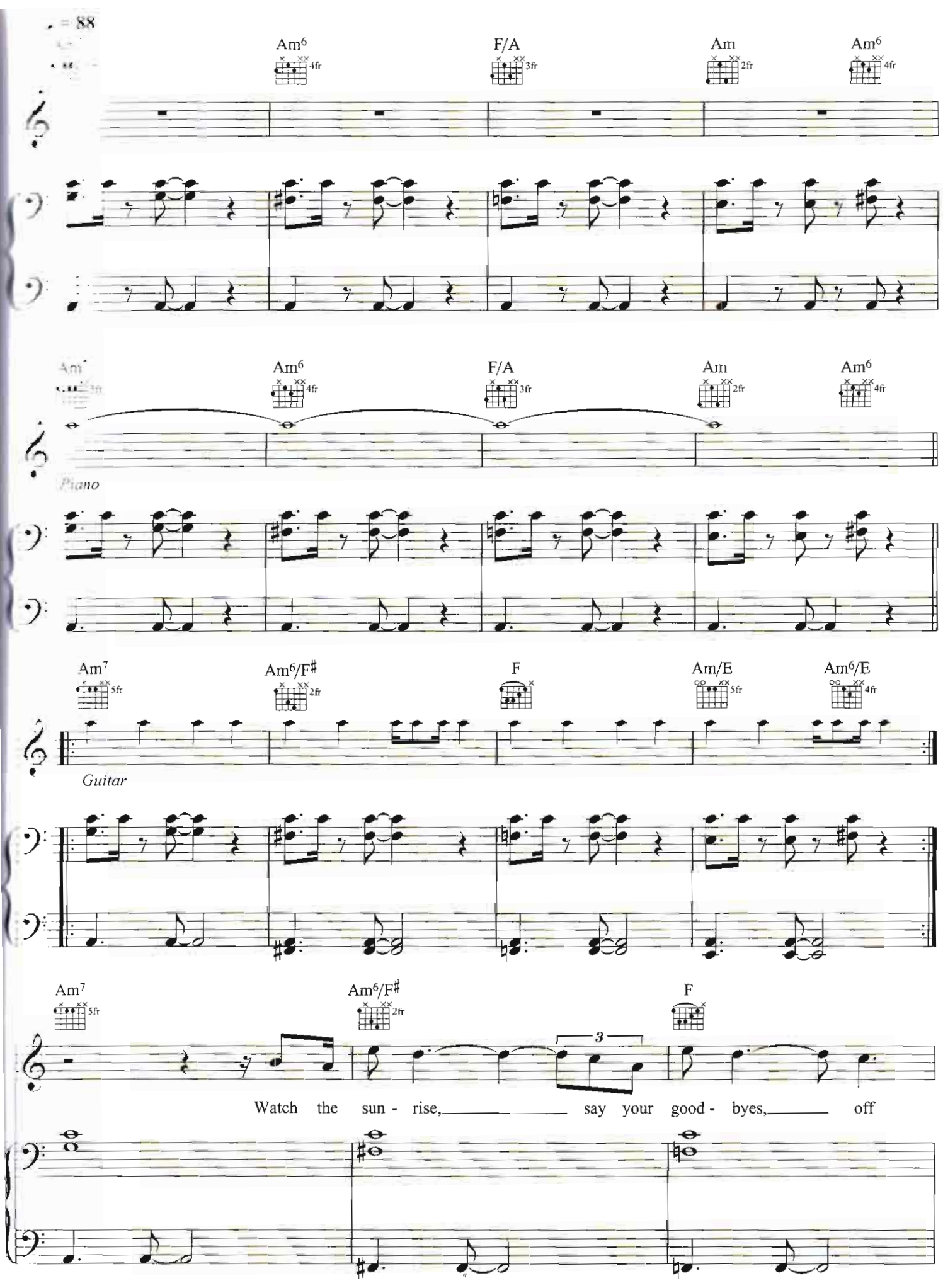
= 88
Am6
F/A
Am
Am6
Piano
Am7
Am6/F♯
F
Am/E
Am6/E
Guitar
Watch the sun - rise, say your good - byes, off

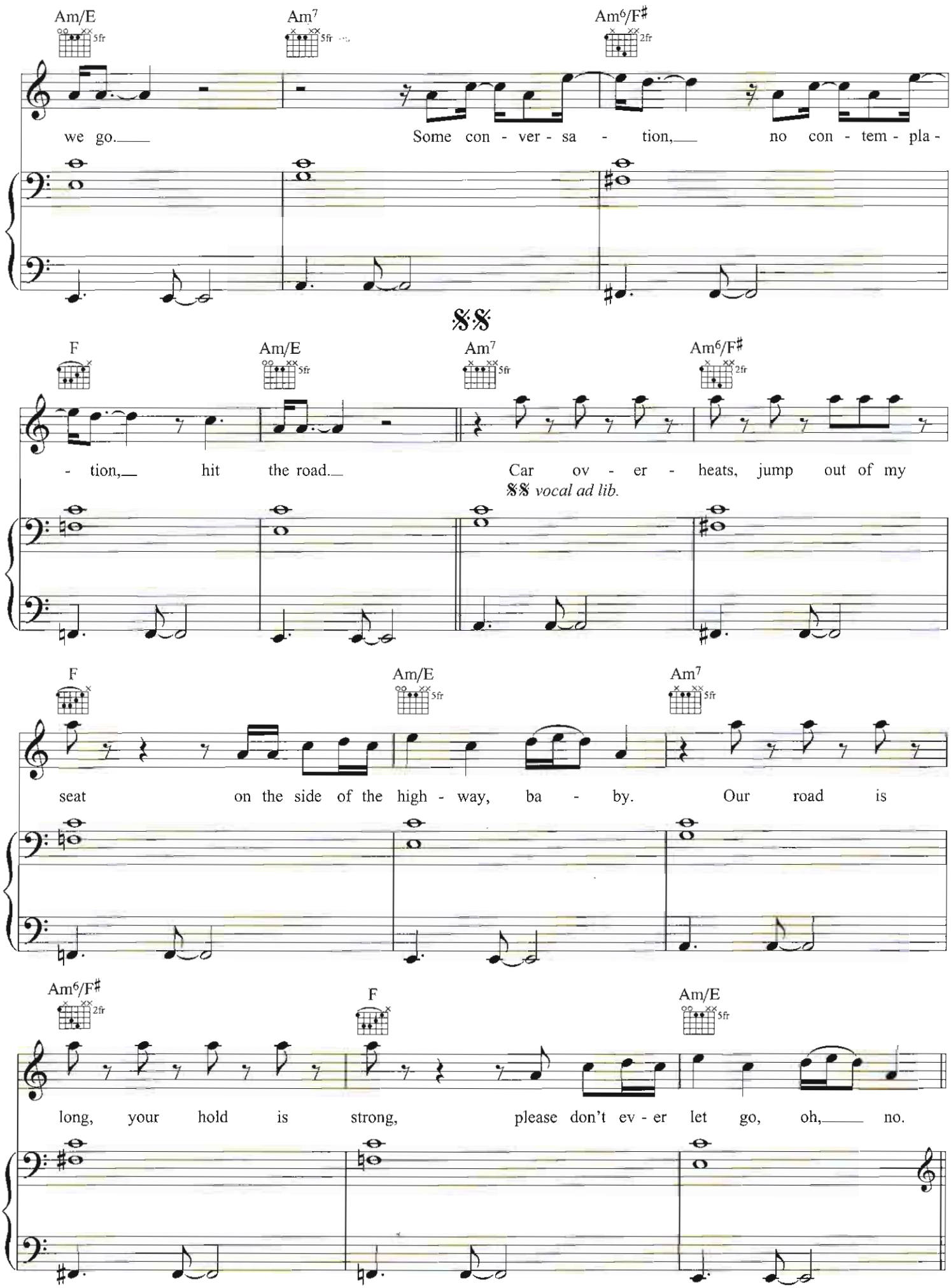
Am/E
Am7
Am6/F#
we go.
Some con - ver - sa - tion,
no con - tem - pla -
F
Am/E
Am7
Am6/F#
- tion,
hit the road.
Car ov - er - heats, jump out of my
𝄋𝄋 vocal ad lib.
F
Am/E
Am7
seat on the side of the high - way, ba - by.
Our road is
Am6/F#
F
Am/E
long, your hold is strong,
please don't ev - er let go, oh,
no.

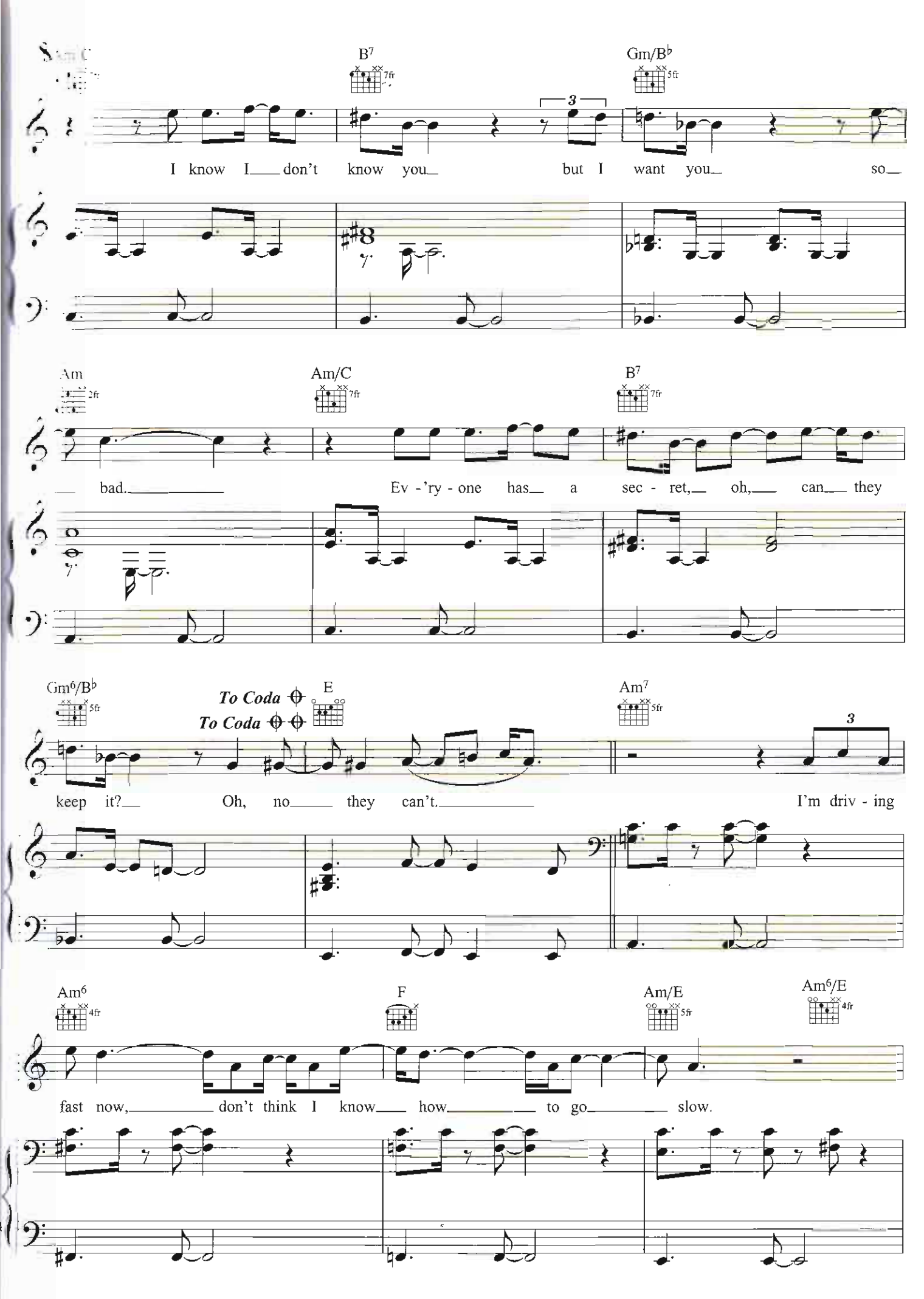
B7
Gm/B♭
I know I don't know you but I want you so
Am
Am/C
B7
bad. Ev - 'ry - one has a sec - ret, oh, can they
Gm6/B♭
To Coda
To Coda
E
Am7
keep it? Oh, no they can't. I'm driv - ing
Am6
F
Am/E
Am6/E
fast now, don't think I know how to go slow.

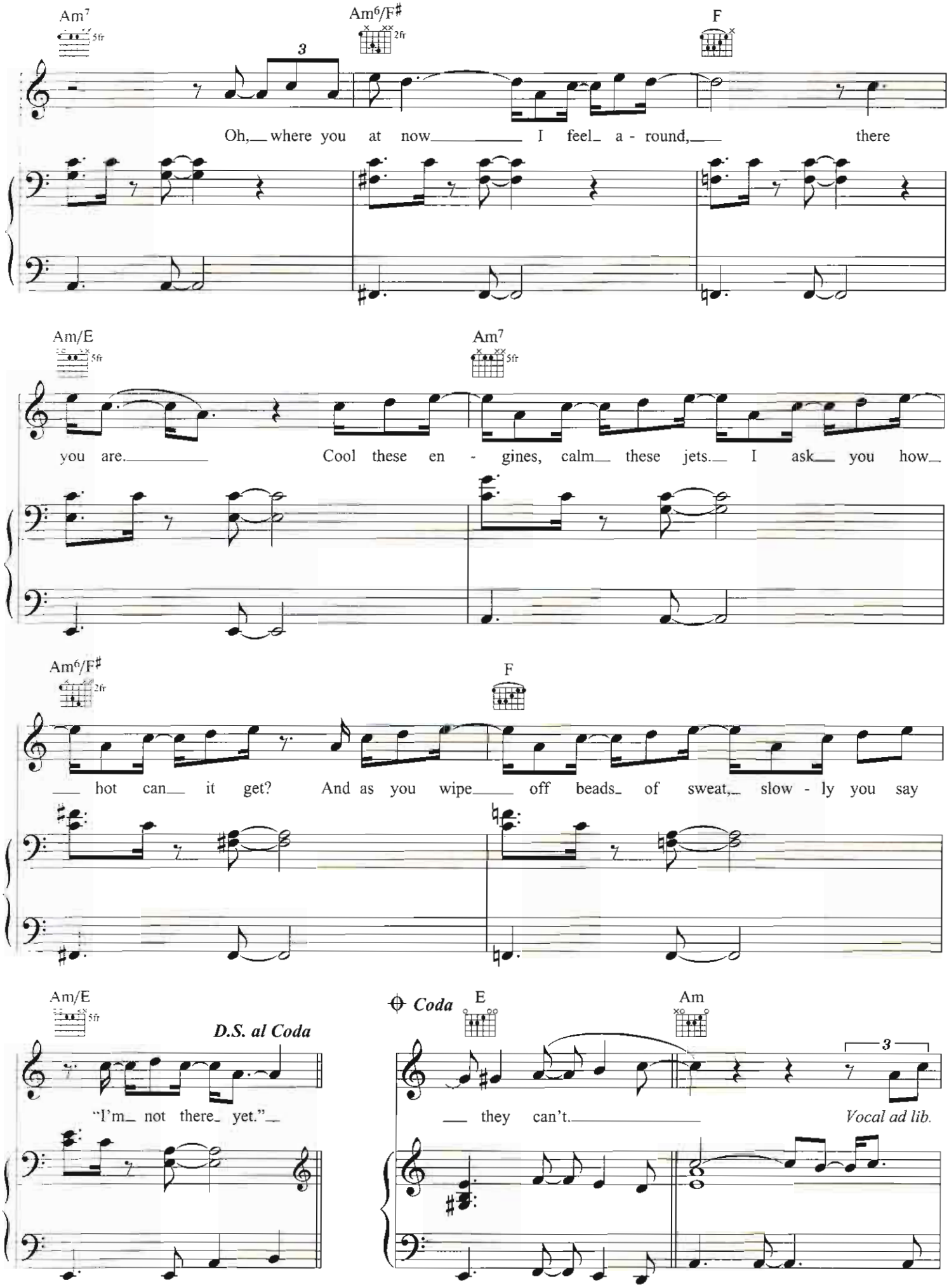
Am7
Am6/F♯
F
Oh, where you at now I feel a - round, there
Am/E
Am7
you are. Cool these en - gines, calm these jets. I ask you how
Am6/F♯
F
hot can it get? And as you wipe off beads of sweat, slow - ly you say
Am/E
D.S. al Coda
"I'm not there yet."
Coda
E
Am
they can't.
Vocal ad lib.

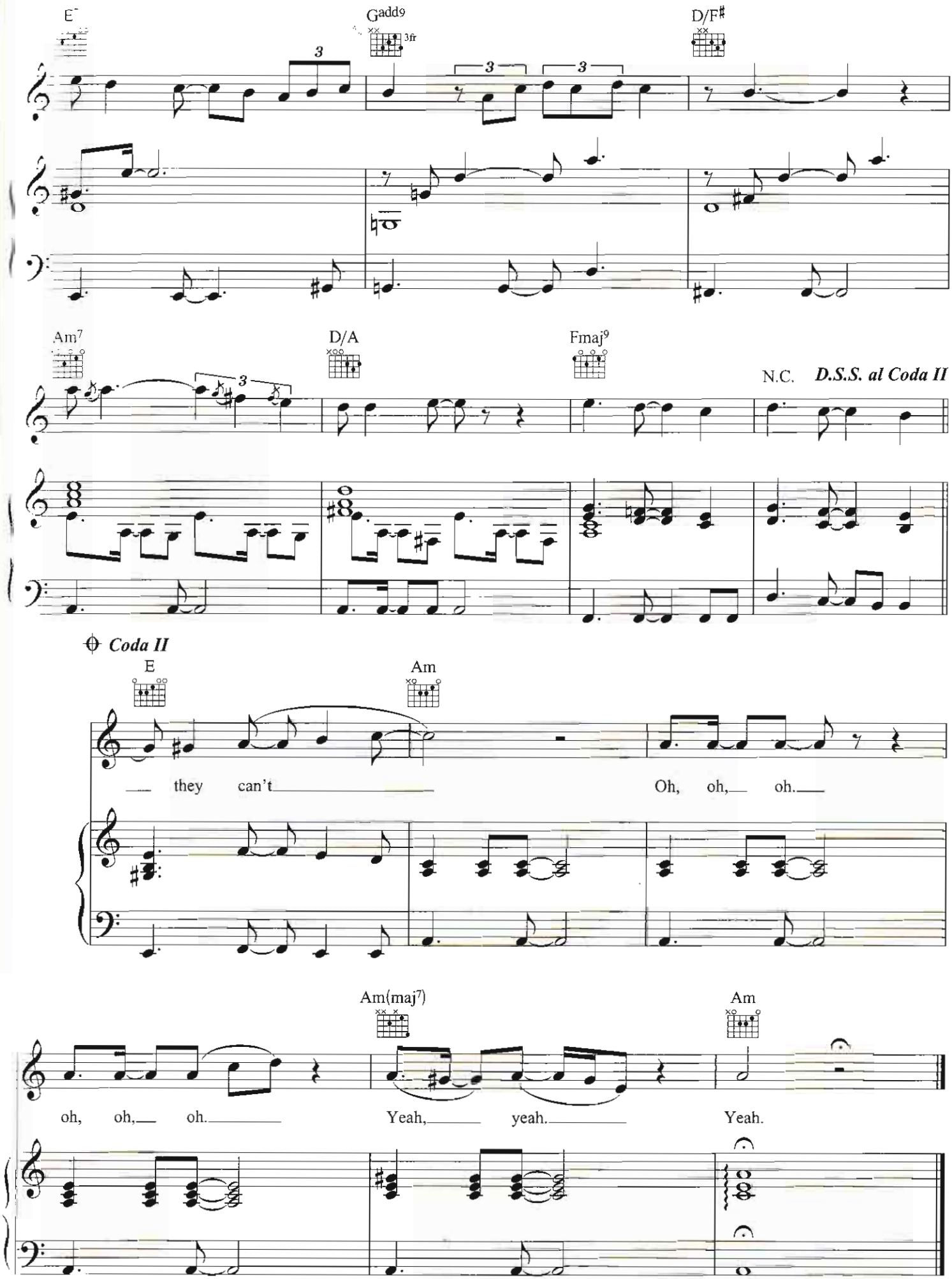
E
Gadd9
3fr
D/F♯
Am7
D/A
Fmaj9
N.C.
D.S.S. al Coda II
Coda II
E
Am
they can't
Oh, oh, oh.
Am(maj7)
Am
oh, oh, oh.
Yeah, yeah.
Yeah.